STATISTIK ENTSCHEIDUNGSBAUM

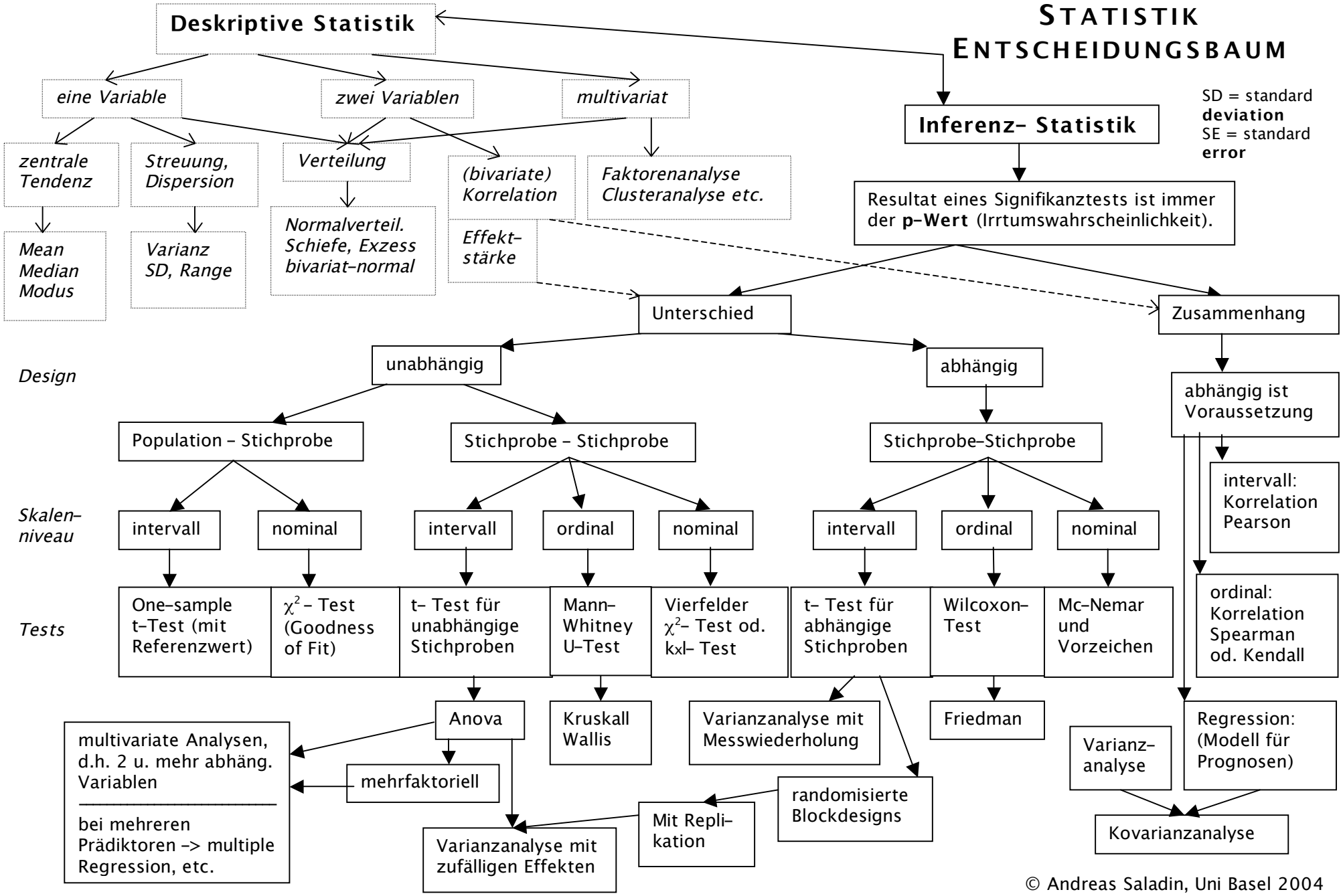

© Andreas Saladin, Uni Basel 2004